

I agree to donate the unusable portion of my bighorn sheep skull for research.

Name _____

Date _____

For more information contact:

Dr. Karen Fox
Colorado Parks and Wildlife
karen.fox@state.co.us



Skull Tumors of Bighorn Sheep



Skull Tumors of Bighorn Sheep

What is this disease?

- Tumors grow from the lining of the skull sinuses
 - In the forehead
 - In the horns
 - Above the teeth
- Typically cannot be seen from the outside of the head
- Destroys bone, produces mucus
- Unknown cause, but likely an infectious disease that is spread between sheep
- Found in bighorn sheep herds from at least 6 states
- No known human health risk

Why is this disease important?

- Can cause skull and horn deformities
- Impairs respiratory function and may contribute to respiratory disease that threatens bighorn sheep herds in Colorado

In the forehead

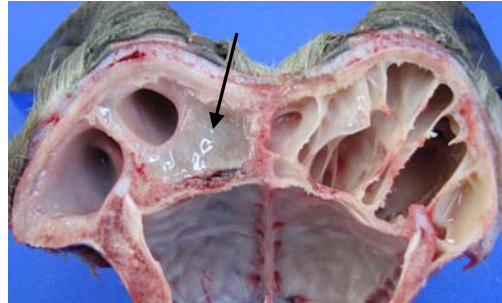

In the horns

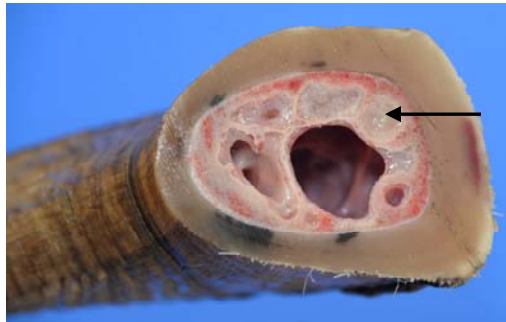

Above the teeth

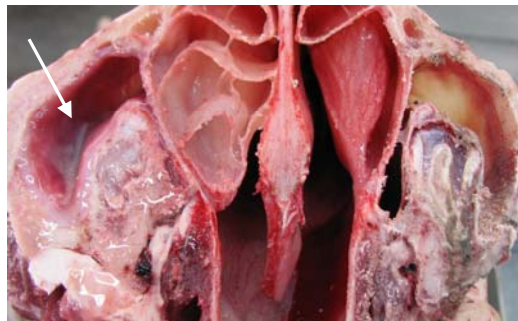

How can you help?

Donate your hunted sheep skull for research:

- Sample collection does **not** interfere with taxidermy
- Samples are only collected from parts of the skull that would otherwise be disposed of by your taxidermist
- **Samples will be used to search for the cause of this new disease**

Thank you for your participation in this important research!